

Thank you for purchasing Crazy Taxi 2. Please note that this software is designed only for use with the Dreamcast console. Be sure to read this instruction manual thoroughly before you start playing.



CONTENTS

		21 RECORDS
02 CONTROLS	13 CRAZY PYRAMID	22 SAVE & LOAD
05 STARTING UP	15 REPLAY	23 INTERNET
06 AROUND APPLE /SMALL APPLE	20 OPTIONS	25 CABBIES

Crazy Taxi 2 is a memory card (sold separately) compatible game. With this game, 20 blocks of memory are needed to save a game file. Never turn OFF the Dreamcast power, remove the memory card or disconnect the controller while the game data is being saved or loaded.

CONTROLS

Crazy Taxi 2 is a one player game. You may play this game with the Dreamcast Controller or Rally Wheel (sold separately). Please connect the controller to Control Port A of the Dreamcast console.

* All button assignments shown are default assignments.

DREAMCAST CONTROLLER

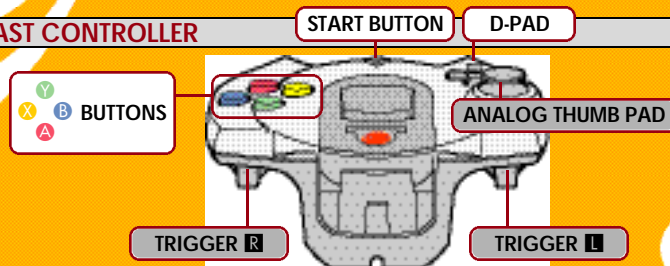

RALLY WHEEL (SOLD SEPARATELY)

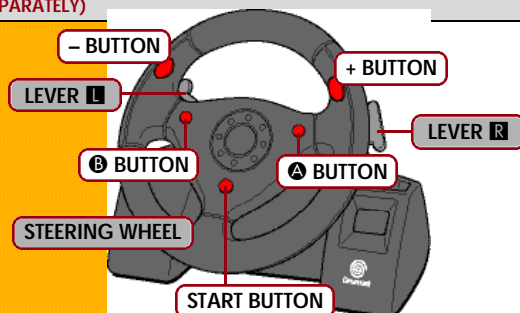

2

CONTROLS

Never touch the analog parts (shown in gray boxes on previous page) while turning the Dreamcast Power ON. Doing so may disrupt the controller initialization procedure and result in malfunction.

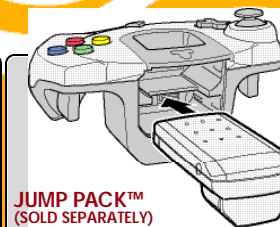

To play this game with the Jump Pack, always insert it into Socket 2 of the controller. Note: You cannot connect the Jump Pack into the Rally Wheel.

DREAMCAST CONTROLLER

ANALOG THUMB PAD/D-PAD
A BUTTON
B BUTTON



MENU CONTROLS

MOVE CURSOR
ENTER
CANCEL/RETURN TO
PREVIOUS SCREEN
CHANGE SETTING

RALLY WHEEL

+/- BUTTONS
A BUTTON
B BUTTON
STEERING WHEEL

GAME CONTROLS

START BUTTON
ANALOG THUMB PAD/D-PAD
TRIGGER R
TRIGGER L
Y BUTTON
B BUTTON
A BUTTON
X BUTTON

START/PAUSE GAME
STEERING
GAS PEDAL
BRAKE
CRAZY HOP
D GEAR (FORWARD)
R GEAR (REVERSE)
DESTINATION DISPLAY

START BUTTON
STEERING WHEEL
LEVER R
LEVER L
B BUTTON
+ BUTTON
- BUTTON
A BUTTON

To soft-reset the Dreamcast and return to the title screen during gameplay, simultaneously press and hold the A, B, X, Y and Start Buttons.

To soft-reset the Dreamcast and return to the title screen during gameplay, simultaneously press and hold A, B, + (or -) and Start Buttons.

3

CONTROLS

COMMANDS

Here are some commands that can be performed by combining steering, accelerating, braking, D/R gears, and using the Crazy Hop.

CRAZY DASH

Gain a sudden burst of speed.



MANEUVER

With both the gas and brake released, shift into D and step on the gas simultaneously.

CRAZY BACK DRIFT

Drift 180 degrees.



MANEUVER

While driving, perform a 180 degree Crazy Drift and immediately shift into R.

CRAZY HOP

Make your taxi hop.



MANEUVER

Press **Y** while driving or while stopped. The faster you are driving, the higher the cab will hop.

CRAZY DRIFT

Drift your cab.



MANEUVER

While driving, shift into R, immediately shift back into D and turn.

CRAZY BACK DASH

Make a sudden acceleration backwards.

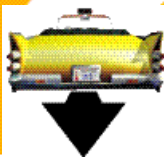

MANEUVER

Similar to the Crazy Dash. Shift into R and step on the gas simultaneously.

STARTING UP

MEMORY CARD SELECTION

Follow the directions shown on the screen to select the memory card to be used. When selected, the game file will be loaded (or created if this is the first time playing).

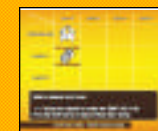

20 blocks of free memory spaces are required.

MODE SELECTION SCREEN

Press the Start Button during the Title Screen to access the Mode Select Screen. Use the D-pad **▲▼** to select the menu item, and press **A** to enter. To return to the Title Screen, either select "EXIT" or press **B**.

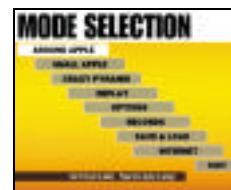

AROUND APPLE P.06

Main map.

SMALL APPLE P.06

Alternate map.

CRAZY PYRAMID P.13

Play mini-games to hone your driving skills.

REPLAY P.15

Record gameplay and view replay files.

OPTIONS P.20

Change various game settings.

RECORDS P.21

View records of each mode.

SAVE & LOAD P.22

Save or load records.

INTERNET P.23

Connect to the website to upload scores and replays.

5

4

AROUND APPLE/SMALL APPLE

The only difference between the two modes is the use of different play maps.

When either mode is selected, a Menu Screen will be displayed. Use \blacktriangle / \blacktriangledown to select a menu item, and press \triangle to enter.

To return to the Mode Select Screen, either select "EXIT" or press \odot .

PLAY BY NORMAL RULES

You will be awarded a time bonus that is directly related to how fast you reach your destinations.

WORK FOR 5 MINUTES

Play for 5 minutes. Same as PLAY BY NORMAL RULES with no time bonus.

AROUND APPLE



AROUND APPLE Menu Screen



SMALL APPLE Menu Screen

WORK FOR 3 MINUTES

Play for 3 minutes. Same as PLAY BY NORMAL RULES with no time bonus.

WORK FOR 10 MINUTES

Play for 10 minutes. Same as PLAY BY NORMAL RULES with no time bonus.

6

AROUND APPLE/SMALL APPLE

GAME FLOW

Repeat steps (01 to 03) to carry as many customers to their destination within the time limit.

PICK UP A CUSTOMER!

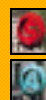

Characters with "\$" or number icons over their heads indicate potential



customers. When you stop your cab within the stop zone (the circular outline that appears around the customer), the customer will get in the cab.

* While waiting for the customer to get into the cab the game clock will continue to run, but control of the cab is not possible.

01

02

Once the customer gets in the cab, the "Destination and Distance Counter", the "Direction Arrow" and the "Customer Time Limit" will be displayed. Use the arrow as a guide to take customers to their destination before the "Customer Time Limit" expires. The customer may pay you a tip in appreciation of "crazy" driving (p.11).

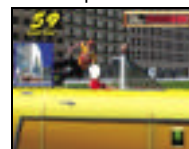

DRIVE TO THE DESTINATION!

03

The destination is rimmed by a green wall. Stop the cab within the area, and the customer will exit the cab and pay their fare (p.10). Please also note that when you are carrying a group, you must take all customers to their separate destinations in order to receive the fare.

* The game time stops while the customer is getting out, and you will not be able to control the cabbie during this time.



DROP OFF THE CUSTOMER!

7

AROUND APPLE/SMALL APPLE

1 TIME LIMIT

The game is over when your Time Limit expires.

2 DIRECTION OF THE DESTINATION

3 (TOP) TOTAL FARE EARNED

Total of all fares earned.

(BOTTOM) FARE FOR THE CURRENT CUSTOMER

Displayed when you are carrying customers. The figure includes the base fare plus the tip (p.11).

4 NAME OF TECHNIQUE AND NUMBER OF COMBOS USED

* See p.11 for details.



8

When you reach the destination.



While driving with customer aboard.

5 DESTINATION & DISTANCE

Press while you have a customer to display.

6 CUSTOMER TIME LIMIT

If this time limit reaches zero, the customer will jump out of the cab.

7 GEAR INDICATOR

Shows the gear, drive or reverse, currently selected.

8 RANKING

Shows your current ranking.

9 (TOP) TIME BONUS/(BOTTOM) RATING

Time Bonus is displayed only while playing "PLAY BY NORMAL RULES" mode.

AROUND APPLE/SMALL APPLE

DRIVER SELECTION

Use to select the driver, and press to enter.



RESULTS SCREEN

When the game time expires, the Results Screen will be displayed. If you earn a Class (S) license, the ending sequence will play.

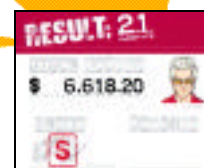

CUSTOMERS

Number of Customers taken to their destinations.

TOTAL EARNED

Total Fare Earned.

CLASS

Evaluation of your performance. Starting from the highest: S → A → B → C → D → E → NO LICENSE

RANKING

Displays the rank of your score. If your score is not among the highest, a message "OUT OF RANKING" will be displayed.

* Ranking is displayed only in "PLAY BY NORMAL RULES".

SAVE SCREEN

Save the results of your game.

The game will be saved automatically to the memory card selected on the Memory Card Select Screen (p.5).



9

AROUND APPLE/SMALL APPLE

CUSTOMERS' MARKS

CUSTOMERS WITH A "\$" MARK

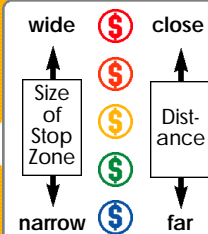

The color of the mark indicates the distance to the destination and the size of the stop zone.



CUSTOMERS WITH A NUMERAL

The number indicates the actual number of customers in the group. Deliver each customer to their destination within the Customer Time Limit (see below) to earn big money. If you fail to deliver all customers, the fare will not be paid.



FARES

CUSTOMER TIME LIMITS AND FARES

When you pick up a customer, a Customer Time Limit will be displayed at the center of the screen. If you successfully deliver the customer before this time runs out, the amount of fare will be added to your total earned fare. If time expires, the customer will jump out of the cab without paying.



Deliver the customer within the time limit, to rake in the cash!!



If you fail to deliver within the time limit, the customer will jump out of the cab without paying.

10

AROUND APPLE/SMALL APPLE

FARES AND TIPS

The three types of fares that can be earned are as follows:

BASE FARE

The base fare is calculated according to the distance of the destination. It appears when you pick up a customer.

TIPS (SEE BELOW)

Added to the fare whenever you make a radical maneuver to the delight of the customer.

TIME BONUS FARE

Awarded for time remaining on the Customer Time Limit.

TIPS AND RADICAL MANEUVERS

While carrying a customer, if you make a radical maneuver to the delight of the customer, a tip will be added to the fare. The following are ways to "please" a customer.

* For group customers, the amount of tip added is multiplied by the number of customers aboard.

CRAZY JUMP



Use jump ramps or crazy hops to get airborne for a given amount of time.

CRAZY DRIFT



Drift your cab for a given amount of time.

CRAZY THROUGH



Weave through traffic or jump over other cars.

COMBO

If you earn tips in succession without hitting other cars, they will be counted as a combo. The tip rate increases with each trick. Once you hit an object or car the combo counter will be reset to zero.

11

AROUND APPLE/SMALL APPLE

TIME BONUS

When you reach the destination, you will be awarded bonus time according to the amount of the Customer Time Limit remaining. The quicker you reach your destination, the more time bonus you will receive.

SPEEDY

Bonus: +5 sec.

SLOW

No Time Bonus

NORMAL

Bonus: +2 sec.

BAD

When you fail to take the customer to the destination.

Time Bonus can only be awarded while playing in "PLAY BY NORMAL RULES".

PAUSE MENU

While playing either "AROUND APPLE", "SMALL APPLE", "CRAZY PYRAMID" or "REPLAY", press the Start Button to display the Pause Menu. Use \blacktriangle \blacktriangledown to select the menu item, and press \blacktriangle to enter.

EXIT

Continue the game.

RETRY

Restart the game from the beginning.

MENU

"AROUND/SMALL APPLE": Return to the Mode Select Screen.
"CRAZY PYRAMID": Return to the Pyramid Menu Screen.
"CRAZY DRIVIN'": Return to the Drivin' Menu Screen.

VIBRATION

Toggles the Jump Pack setting (ON/OFF).
* Can only be selected if the Jump Pack is connected.



12

CRAZY PYRAMID

A variety of mini-games to perfect your driving skills. When the Pyramid Menu is displayed, use \blacktriangle \blacktriangledown \blacktriangleleft \blacktriangleright to select, and press \blacktriangle to enter. To return to the Mode Select Screen, either select "EXIT" or press \odot .

CABBIE

Use \blacktriangleleft \blacktriangleright to select the driver to use.

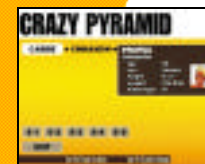

MINI-GAMES

Use \blacktriangle \blacktriangledown \blacktriangleleft \blacktriangleright to select the Mini-Game to play. The rules to the selected Mini-Game and its record will be displayed on the right side of the screen. Press the Start Button to view advice for the selected Mini-Game. Press \blacktriangle to start the game.



Complete 2 games at the bottom...

...and you will have a new selection above.

At first, you can only choose from 5 mini-games. If you clear 2 mini-games (next to each other), a new game can be selected.



If you achieve a new record, you can save the gameplay data to view later on. For contents and controls regarding saving, please refer to "SAVING GAMEPLAY" on p.17.

13

CRAZY PYRAMID

Here are introductions to the 5 Mini-Games you can select from the beginning.

CRAZY GOLF

5-2

RULES

Attack the ball and make it fly at least 100 yards!



CRAZY 3-JUMP

5-4

RULES

Hop, step, and jump over 200 meters!



CRAZY JUMP 2

5-1

RULES

Jump over 250 meters!



CRAZY HURDLE

5-3

RULES

Reach the goal within the time limit!



CRAZY BALLOON 2

5-5

RULES

Pop all the balloons within the time limit!

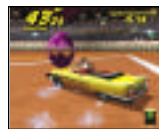

REPLAY

Record your gameplay or view replay files. Use to select, and press to enter. To return to the Mode Select Screen, either select "EXIT" or press .

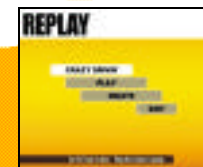

CRAZY DRIVIN'

(P.16)

Record your gameplay for 80 seconds. Perform various tricks to record your best driving.

* Recording time will not be counted while the game is paused.



Besides the System Data, additional blocks of memory are required.

PLAY

(P.19)

Load and view the selected replay file.



DELETE

(P.19)

Delete the selected replay file.

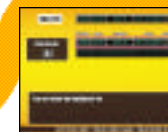

With PLAY and DELETE, you cannot select a memory card that does not contain a replay file on the Memory Card Select Screen.

15

14

REPLAY

CRAZY DRIVIN' MENU SCREEN

When "CRAZY DRIVIN'" is selected, the Crazy Drivin' Menu Screen will be displayed. Use **▲▼** to select the menu item, and **◀▶** to change settings. To return to the Mode Select Screen, either select "EXIT" or press **B**.



START POINT

Select the starting point. Choose from 5 starting points in both "AROUND APPLE" and "SMALL APPLE."

CABBIE

Select the cabbie to be used with **◀▶**.

MUSIC

Select the music to be played for the session with **◀▶**. Press **A** to listen to the selected music.

REC

When all settings are completed, select REC and press **A** to start recording your gameplay.

16

REPLAY

SAVING GAMEPLAY

After recording is completed, a menu (shown to the right) will be displayed. Use **▲▼** to select menu items, and press **A** to enter.



SAVE

Save the replay data to a memory card. When you select a memory card, a replay file list will be displayed. Select a place to save. When there are not enough blocks available, "DELETE" will appear. Select a file to be deleted, and you will be asked to confirm your action. Select "YES" to delete the file, and start the process over from the Memory Card Select Screen.



WATCH REPLAY

View a replay you just recorded (see p.18 for controls).

RETURN TO MENU

Return to Crazy Drivin' Replay Menu Screen without saving the replay.

17

REPLAY

WATCH REPLAY

You can view the replay of the game you just played. Change the view with the **▲**, **●**, **▼** and **○** buttons. You can view from various angles you won't see during gameplay.



By pressing the buttons indicated, you can view the replay from different angles.

REPLAY PAUSE MENU

While viewing the replay, press the Start Button to display the menu shown to the right. Use **▲▼** to select the menu item, and press **○** to enter.

EXIT

Continue replay.

RESTART REPLAY

View replay over from the beginning.

SAVE

Save the replay. See "SAVE" on p.17.

MENU

Return to the Crazy Drivin' Menu Screen without saving.

18

REPLAY

PLAY

Load the replay data and view. When a memory card is selected, a replay file list will be displayed. Use **▲▼** to select the replay file to view, and press **○** to enter. To return to the Crazy Drivin' Menu Screen, either select "EXIT" or press **●**. The controls and the Pause Menu during replay are the same as "WATCH REPLAY" (p.18).

* Notes on the Pause Menu. "SAVE" cannot be selected. "MENU" will return the game to the Replay File List Screen.

DELETE

Delete a replay file. When a memory card is selected, a replay file list will be displayed. Use **▲▼** to select the replay file to delete, and press **○** to enter. You will be asked to confirm your action. Select "YES" to delete. To return to the Crazy Drivin' Menu Screen, either select "EXIT" or press **●**.

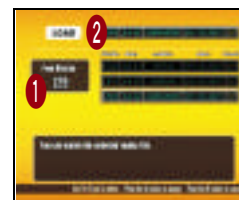

REPLAY FILE LIST SCREEN

1 Displays the amount of blocks left in the memory card.

2 Information on Replay File selected.

File No.	Cabbie	No. of Blocks
000	SA-02	CINNAMON
		04/18/2001 12
AA AROUND APPLE SA SMALL APPLE CP CRAZY PYRAMID * The number indicates the starting point.		

19

OPTIONS

Adjust various game settings. Use   to select a menu item, and   to change the setting. To return to the Mode Select Screen, either select "EXIT" or press .



AUDIO

Adjust the sound settings.

MUSIC VOLUME

Adjust the sound level of the background music.

SE VOLUME

Adjust the sound level of sound effects.

CONTROLLER SETTING

Change the button assignment from preselected configurations (for both Dreamcast Controller and Rally Wheel).

VIBRATION

Toggles the Jump Pack setting (On/Off).
(Can only be selected if the Jump Pack is connected.)

RECORDS

View the top records in each mode. Use   to select the mode to view, and   to change the page. To return to the Mode Select Screen, either select "EXIT" or press .

AA

Records for "AROUND APPLE".

SA

Records for "SMALL APPLE".

CP

Records for "CRAZY PYRAMID":



DISPLAYED ITEMS

license

Class you earned for the record
[displayed only when AA/SA is
selected].

earned

Total fare earned [displayed only when AA/SA is selected].

ranking

Your rank [displayed only when CP is selected].

score

Mini-Game score [displayed only when CP is selected].





cabbie

Cabbie used.

date

Date of the record.

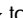
SAVE & LOAD

Save or load game records. Use   to select the mode, and press  to enter. To return to the Mode Select Screen, either select "EXIT" or press .

Note: Save and Load cannot be selected if no memory card is connected.

SAVE

Select a memory card, and save all game records.

LOAD

Select a memory card, and load all game records.

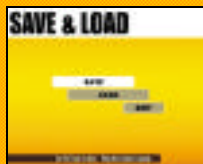

A memory card cannot be selected if:

SAVE: There is not enough blocks available in the memory card.

LOAD: There is no Crazy Taxi System Data.

INTERNET

Connect to the Internet, and view the official "Crazy Taxi 2" web page.

* Please note that the contents of the web page are updated periodically. The actual screens may differ from the screenshots in this instruction manual.

Enter your ISP (Internet service provider) information using the Planet Web Browser, included with the Dreamcast unit, to access the web page.

Inquiries:
Internet:
Telephone:

SEGA Customer Service Department
www.sega.com
1-800-USA-SEGA

While on the Mode Select Screen, select "INTERNET," and the local home page will be displayed. Move the pointer and make your selection.



You can view various information regarding Crazy Taxi 2. Follow the directions on the screen, and enjoy the web page.

Go to the
CRAZY TAXI 2
web page.

INTERNET

BROWSER CONTROLS

While viewing web pages, you can move the cursor with the D-Pad. To press the onscreen button, press **A**. Additional commands can be given through **L** Menu and **R** Menu.

L MENU

Press **L** to open/close.

HOME
MAIL
OPTION
CONNECT/DISCONNECT
GOTO GAME HP
EXIT TO GAME

Return to the default home page.
 Receive mail.
 Change browser settings.
 Connect to or disconnect from the ISP.
 Jump to the game's web site.
 Quit the browser and return to the game.

R MENU

Press **R** to open/close.

BACK
FORWARD
RELOAD
CANCEL
ZOOM
FILE

Go back to the previous page.
 Go forward to the next page.
 Refresh the data on the page you are currently reading.
 Stop the loading of a web page.
 Enlarge the page (press again to return to the normal size).
 Opens a File Utility menu.

24

SLASH CABBIES



SLASH

AGE: 25
 SEX: MALE
 HEIGHT: 5'9"
 WEIGHT: 152.3lb
 BLOOD TYPE: AB

Nihilistic, cool, and a tad bit insane, "Slash" is a hip guy in cool threads. Some say he's irresponsible, but ask anyone and they'll say Slash takes care of his bros. One might think Slash would always be surrounded by friends, but once you get to know him you'll soon learn that most people shy away. Why? Because Slash is a man with two faces. He can lose his temper over even the smallest matters. And once he does, there's absolutely no one that can stop him. Everyone around him becomes an enemy. Anyone who approaches him when he is angry must either be a brave soul or a complete idiot. Luckily, everyone knows that as long as you don't get on his nerves, Slash will do his job well. In fact, Slash's first class driving skills have garnered him a very loyal following. Why did he become a cabbie? No one dares ask. But if you were to ask around, everyone would say it was probably just a whim.



25

CABBIES**ICEMAN****ICEMAN**

AGE:28
 SEX:MALE
 HEIGHT:6'1"
 WEIGHT:183.2lb
 BLOOD TYPE:B

Cool looks and a hint of madness, "Iceman" is a cabbie with an attitude!

He does everything his own way, and never pays a compliment to anyone, even at work.

Whenever a customer compliments him, you can expect a brusque reply. For him, success is the only option and it isn't open for debate. If anyone criticizes him for his mistakes, he will stare at them and say, "You got a problem with what I'm doin'?" Nothing is impossible for Iceman. Even when he makes a mistake, he considers it a spontaneous happening.

Perhaps it was his destiny to become a cabbie. With his personality, there's bound to be problems, and because of this, no job has lasted long. But one day, while driving his car, he saw an old man hitchhiking. He let the old man aboard, and in his usual high speed, delivered him to his destination. The old man was so grateful, he gave him a huge tip. The next day, he painted his car yellow and the rest is history. Iceman drives his taxi just to get by, and spends peaceful days with his beloved dog, a boxer named "BB."

26

**CABBIES****CINNAMON****CINNAMON**

AGE:18
 SEX:FEMALE
 HEIGHT:5'5"
 WEIGHT:114.8lb
 BLOOD TYPE:C

Charming looks and incredibly cheerful, "Cinnamon" is a spunky girl with some serious driving skills. Think positively, that's her policy. The problem is that she often has trouble distinguishing between what is right and what is wrong. When trouble arises, she often forgets mistakes and lessons from the past. She is very forgetful, but with her earnest and caring attitude, and cheerful disposition, there is no one in this town who dislikes her. Everyone always wonders why she never learns; they end up giving her the same advice time and time again.

She loves life whenever she is being praised. Having the chance to meet and please so many people every day is the reason Cinnamon chose this career. Her driving skills and maneuvers always delight her passengers, but occasionally she pushes it a bit too far.



27

CABBIES**HOT-D****HOT-D**

AGE:78
 SEX:MALE
 HEIGHT:5'3"
 WEIGHT:106.0lb
 BLOOD TYPE:B

"Hot-D" is an old man who manages to be incredibly cheerful and physically youthful. He's a thrill-seeking cabbie who loves making money! At one time a wild and crazy stunt driver, Hot-D always wondered how he could make more green. Then, one day, while visiting the West Coast to film stunts for a big action movie, Hot-D was driving downtown when he saw a yellow blur streak past the road. It was a cabbie driving his taxi with skills that would impress even the best professional stunt driver. With his superior driving skills, Hot-D caught up with the blur and took a closer look. That is when it dawned on him that he should take his driving skills back East and make a ton of money. He immediately headed home, painted his favorite color, and concentrated on improving his social skills. He knew that delighting customers was the way to big bucks. Hot-D is well known for his superior skills and his customers are always impressed with his "driving" skills. Occasionally, this talent gets him into a bit of trouble when he becomes so engulfed in conversation that he forgets to drop his customers off. Luckily, his greatest skill is calming down angry customers. The theory is, if they're angry, they won't leave a tip. You know: it's all about the green.

28

**CREDITS**

The following credits list the staff responsible for the localization, marketing and manual development for the U.S. version of Crazy Taxi 2. Credits for the original development staff of the game are listed in the credits of the game itself.

PRODUCT DEVELOPMENT

VP of Localization
 Jin Shimazaki
 Localization Manager
 Osamu Shibamiya
 Localization Producer
 Jason Kuo
 Lead Tester
 Walter Kim
 Assistant Lead Testers
 Alex Vaughan
 Pedro Ponce

MARKETING

Product Manager
 Stacey Kerr
 Associate Product Manager
 Mike Rhinehart

CREATIVE SERVICES

Project Manager
 Angela Santos

MANUAL PRODUCTION (SOJ)

Writer
 Fumiaki Tomura
 Translator
 Makoto Nishino
 Designer
 Takashi Nishimura
 Supervisor
 Yoshihiro Sakuta

SPECIAL THANKS

Shinobu Shindo

All storefront likenesses and logos are trademarked properties of their respective companies, © 2001.

Special Thanks to:
 HMV, Hard Rock Cafe International, Inc., FAO Schwarz, Burger King Brands, Inc., Gap Inc.

29

CREDITS

Who The Hell Cares & Crash
 Vocals Tommy Lee & Tilo
 Guitars Phil X, Tommy, Kai Markus,
 Danny Lohner,
 Ken Andrews, Scott Phaff
 Bass Randy Jackson,
 Chris Chaney,
 Audrey Wietchman
 Drums Tommy
 Vintage Keyboards Scott Kirkland
 DJ Mixmaster Mike
 Additional DJs DJ Product, Bobby B

"Crash"
 Written by Tommy Lee
 © 1999 EMI APRIL MUSIC INC. & METHODS OF
 MAYHEM MUSIC
 All Rights For METHODS OF MAYHEM MUSIC
 Controlled and Administered by EMI
 APRIL MUSIC INC. (ASCAP)
 All Rights Reserved. International Copyright
 Secured. Used by Permission.

"Who The Hell Cares"
 Written by Tim Murray, Tommy Lee & Calvin
 Broadus
 © 1999 EMI APRIL MUSIC INC., MR. ONSUM
 OTHASHITZ INC., METHODS OF MAYHEM
 MUSIC & MY OWN CHIT MUSIC
 All Rights For MR. ONSUM OTHASHITZ INC. &
 METHODS OF MAYHEM MUSIC
 Controlled and Administered by EMI APRIL
 MUSIC INC. (ASCAP)
 All Rights For MY OWN CHIT MUSIC Controlled
 and Administered by EMI
 BLACKWOOD MUSIC INC. (BMI)
 All Rights Reserved. International Copyright
 Secured. Used by Permission.

"Americana"
 performed by the Offspring
 courtesy of Columbia Records
 by arrangement with Sony Music New Media
 Licensing
www.offspring.com

"No Brakes"
 performed by the Offspring
 courtesy of Columbia Records
 by arrangement with Sony Music New Media
 Licensing
www.offspring.com

"Walla Walla"
 performed by the Offspring
 courtesy of Columbia Records
 by arrangement with Sony Music New Media
 Licensing
www.offspring.com

"Come out Swinging"
 performed by the Offspring
 courtesy of Columbia Records
 by arrangement with Sony Music New Media
 Licensing
www.offspring.com

"One Fine Day"
 performed by the Offspring
 courtesy of Columbia Records
 by arrangement with Sony Music New Media
 Licensing
www.offspring.com

NOTES

NOTES

ACCESS[™] NetFront[™] JV-Lite[™]
Easy Communication Everywhere
with
Java[™] Virtual Machine Compliant Module



NetFront and JV-Lite (JV-Lite is compliant with Java specification) by Access Co., Ltd. is adopted for the Internet Function of this product. NetFront and JV-Lite are registered trademarks of Access Co., Ltd. in Japan. Java and all Java-based trademarks and logos are trademarks or registered trademarks of Sun Microsystems, Inc. in the U.S. and other countries. All brands and product names are trademarks or registered trademarks of their respective companies. This software includes the font(s) licensed by NEC Office Systems, Ltd. This software is based in part on the work of the Independent JPEG Group.